UNIVERSITY OF MICHIGAN
ORGANIZATION CHART
ACADEMIC AFFAIRS
SCHOOL OF ART AND DESIGN

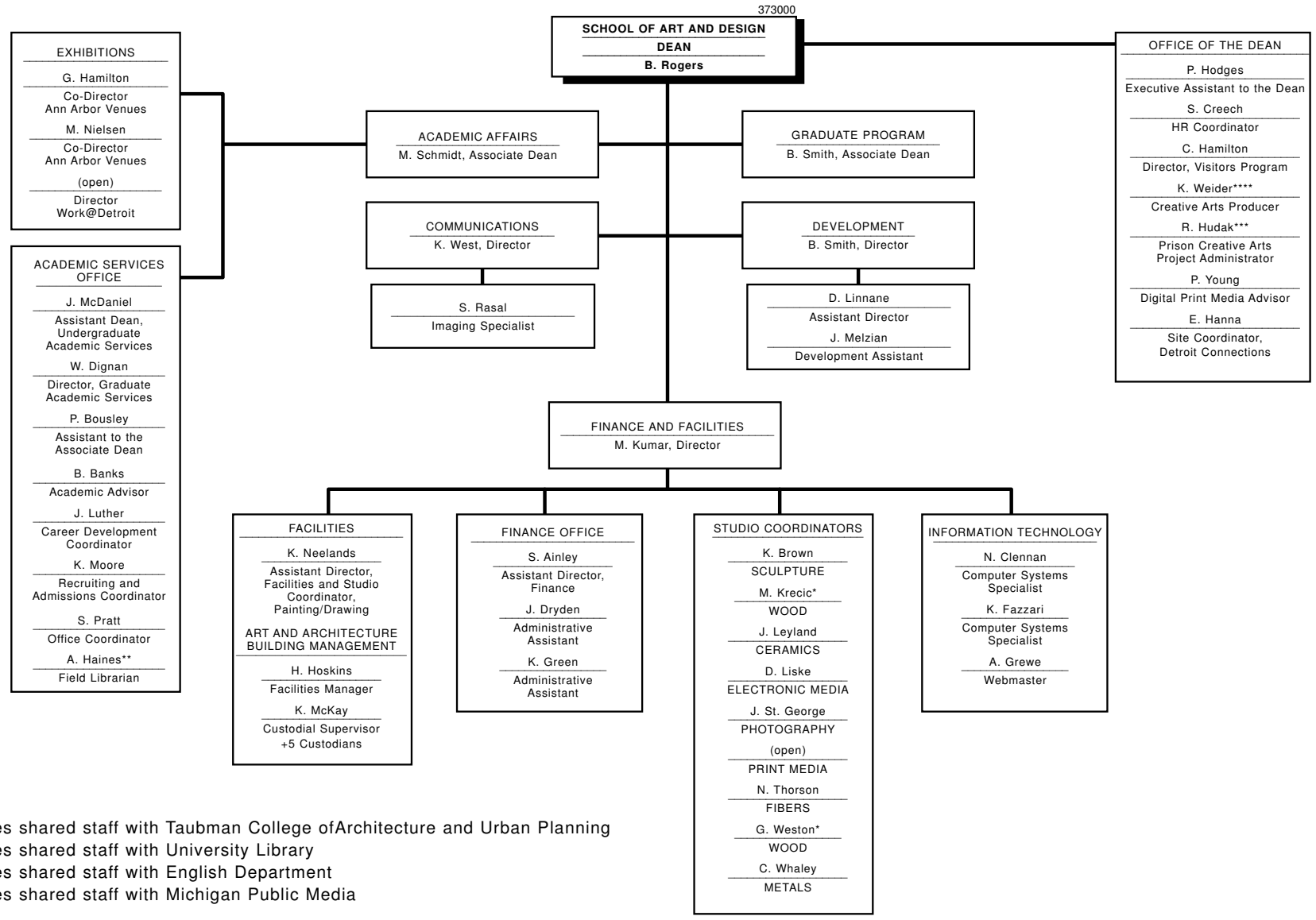

*Indicates shared staff with Taubman College ofArchitecture and Urban Planning
**Indicates shared staff with University Library
***Indicates shared staff with English Department
****Indicates shared staff with Michigan Public Media

373000
October 2006